

**GENERAL**  
 All work shall be in accordance with the applicable codes and standards. All work shall be completed in accordance with the applicable codes and standards. All work shall be completed in accordance with the applicable codes and standards.

**BASE SHEET**  
 This sheet contains the general notes and specifications for the entire project. It is intended to be used in conjunction with the other sheets in this set of drawings.

**NOTES**  
 1. All work shall be in accordance with the applicable codes and standards.  
 2. All work shall be completed in accordance with the applicable codes and standards.  
 3. All work shall be completed in accordance with the applicable codes and standards.

**DISCLAIMER**  
 A full and accurate measured survey has not been conducted by Concorde BSW at this site. This drawing has been produced from information provided for others. Any discrepancies indicated on this information only and shall be checked out with prior to the commencement of any works.

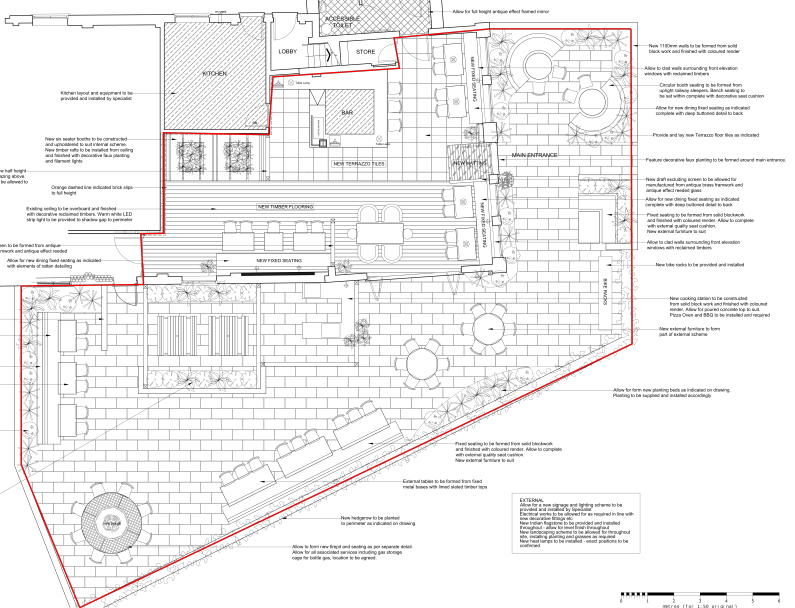

EXISTING INTERNAL COVERS + 00  
 PROPOSED INTERNAL COVERS + 05  
 EXISTING EXTERNAL COVERS + 00  
 PROPOSED EXTERNAL COVERS + 17  
 EFFECTIVE DRINKING AREA + 00sqm

NO.	DATE	BY	REVISION
1	10/12/20	MC	Issue

**PRELIMINARY**

Prepared by:  
 EDY BISTO  
 CHAIWON  
 MOON  
 SANGSICOTE  
 DEEBOO

Client:  
 BGC

Project:  
 PROPOSED GROUND FLOOR

Scale	1:50	1/4" = 1'-0"	AT
Client No.	BGC	Date	DEC19
Drawing No.	6241-00-01	Rev	B

**CONCORDE BSW GROUP**

1332 361 624      concordebsw.com

